

SCHEDULE OF JOINERY

D	C.W. PANELLED DOOR	3'6" x 6'0"	1060	x	2148
D1	C.W. PANELLED DOOR	3'0" x 7'0"	910	x	2148
D2	C.W. PANELLED DOOR	2'6" x 7'0"	760	x	2148
W	C.W. GLAZED WINDOW	5'0" x 4'6"	1524	x	1369
W1	C.W. GLAZED WINDOW	4'6" x 3'6"	1369	x	1060
W2	C.W. GLAZED WINDOW	3'0" x 4'6"	900	x	1369
V	C.W. GLAZED VENTILATOR	3'0" x 2'0"	900	x	610

SPECIFICATIONS

- FOUNDATION WITH CEMENT CONCRETE 1:4:8 USING 40mm BROKEN JELLY OVER A BED OF SAND FILLING.
- BASEMENT BRICK WORK IN C.M. 1:5 USING 1ST CLASS BRICKS.
- R.C.C. PLINTH BEAM 230x150 AT GROUND LEVEL.
- SUPER STRUCTURE BRICK WORK WITH C.M. 1:5.
- LINTEL OF SIZE 230x150 WITH SUNSHADE 2'0" (610) OVER WINDOWS.
- R.C.C. ROOF SLAB 150THK.
- BRICK WORK PARAPET WALL 910 HIGH.
- ALL PLASTERING INTERNAL AND EXTERNAL WITH C.M. 1:5.
- BASEMENT FILLING WITH EXCAVATED EARTH AND SAND FILLING 150THK.
- FLOORING WITH GREY MOSAIC CHIPS TILES OVER A BED OF P.C.C. 1:4:8 (HYDRALIC PRESSED TILES)
- ALL R.C.C. WORK WITH C.C. 1:2:4 USING 20mm BROKEN JELLY.
- ALL WOOD WORK WITH CONTRY WOOD FOR DOORS AND WINDOWS.
- ALL WINDOWS AND VENTILATORS FIXED WITH GRILL AND GLAZED SHUTTERS.
- WEATHERING COURSE WITH TWO LAYERS OF FLAT TILES LAID OVER BRICK JELLY LIME CONCRETE.

Scrutiny Plan
 14/1/93
 A/15814/93
 8/4/93

PROPOSED CONSTRUCTION OF RESIDENTIAL BUILDING AT PLOT NO.13 SURVEY NO.188/2 POZHICALUR PANCHAYAT ST. THOMAS MOUNT PANCHAYAT UNION CHENGRI ANNA DISTRICT.

SCALE - 1" = 8' 0"

OWNER : P. Kamakoti

LICENSED SURVEYOR

M. S. Samsudeen
M. S. SAMSUDEEN, B.E., M.I.E.,
 LICENSED SURVEYOR CLASS I
 CORPORATION OF MADRAS
 LICENSE NO: 290
 95, LINGHICHTY STREET,
 MADRAS - 600 001

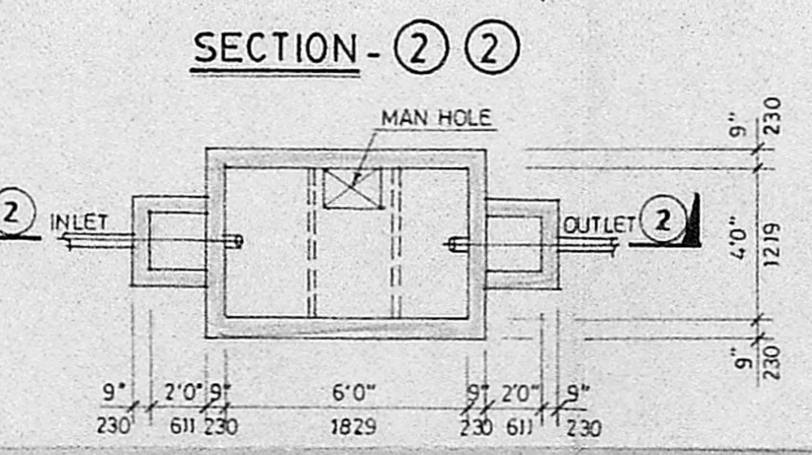
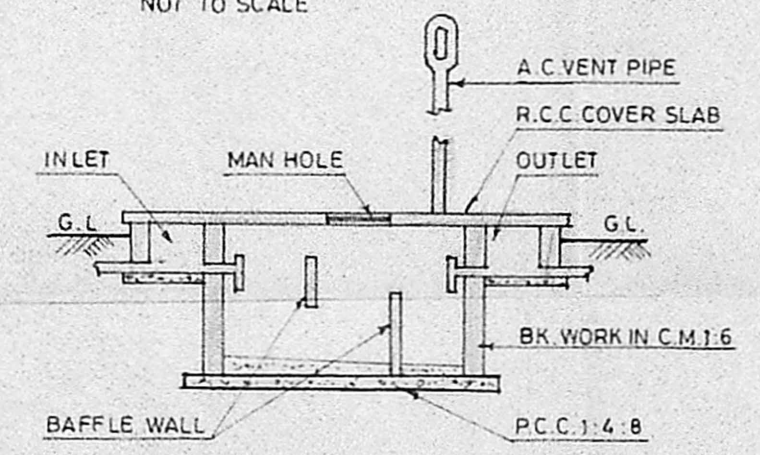
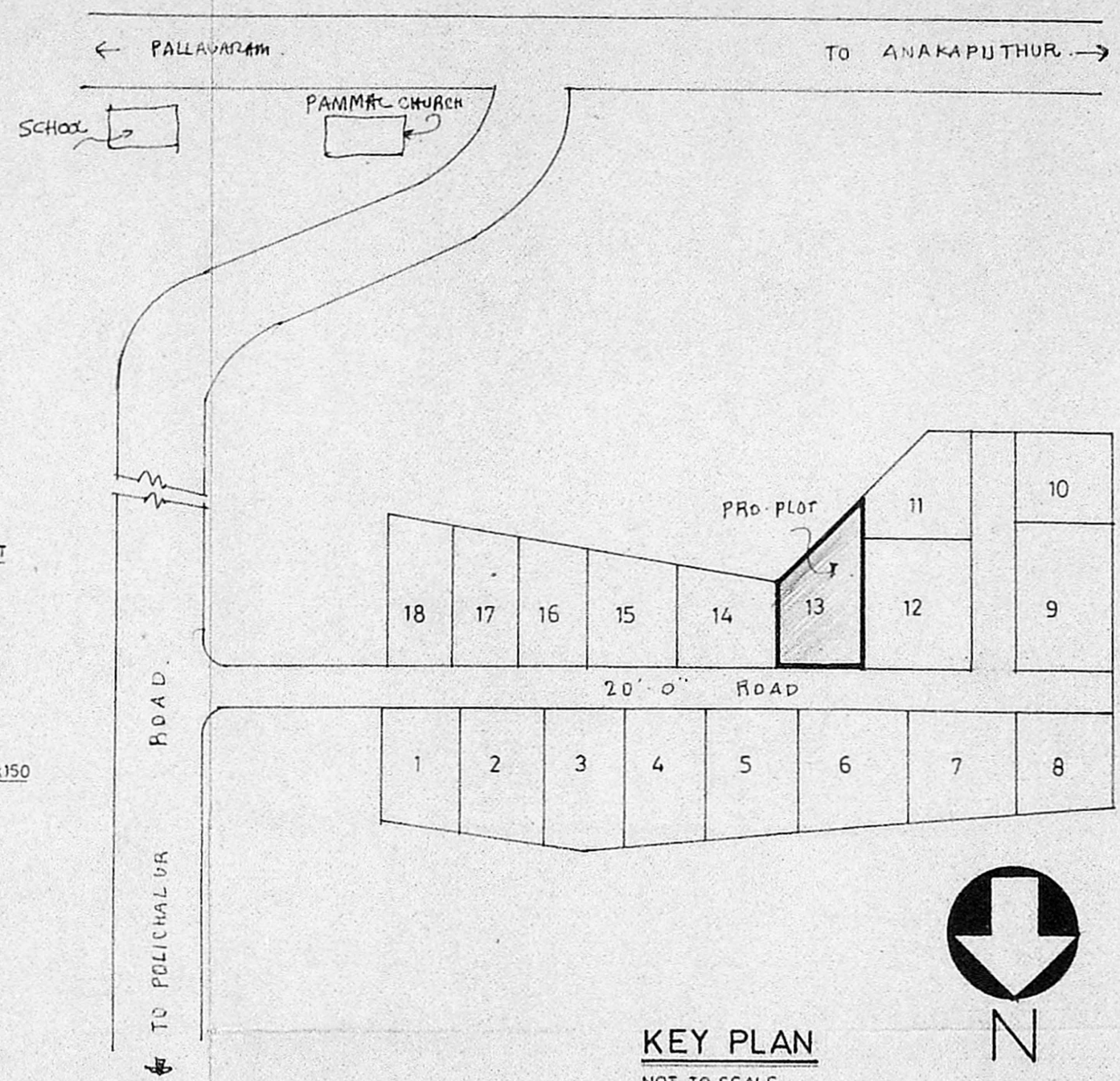

PLAN OF SEPTIC TANK

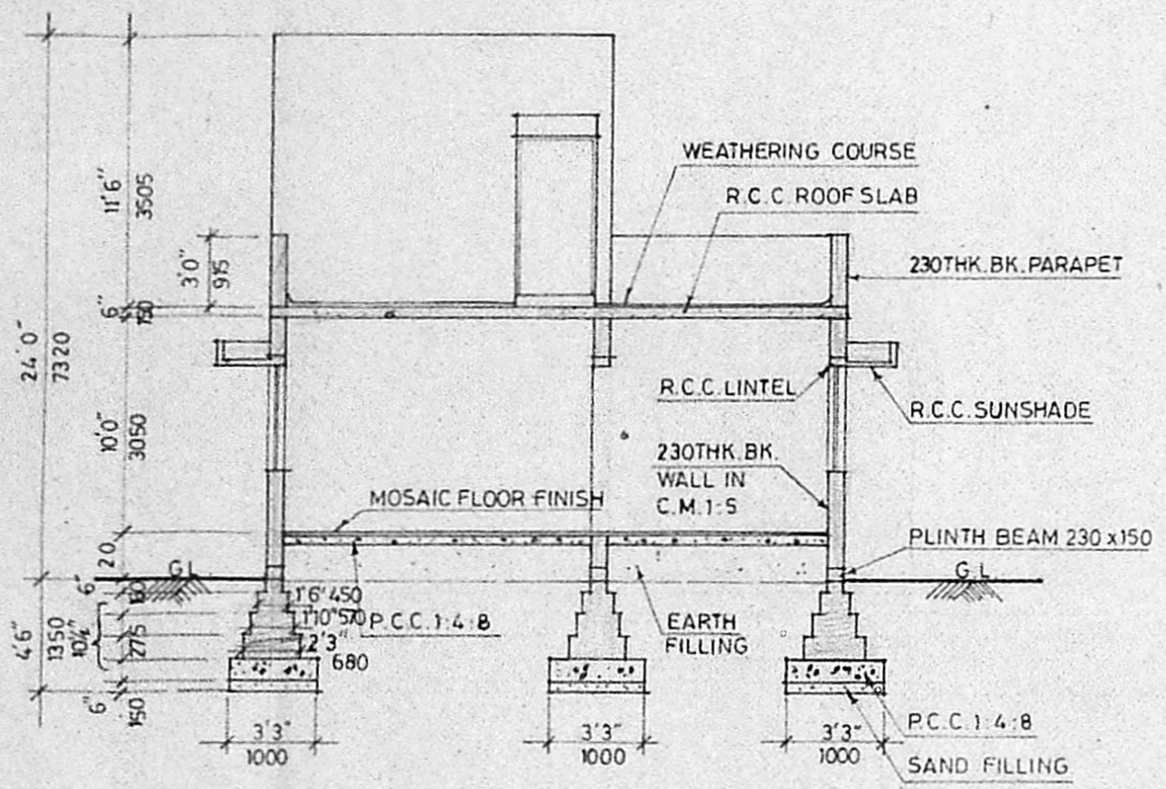

SECTION - (1) (1)

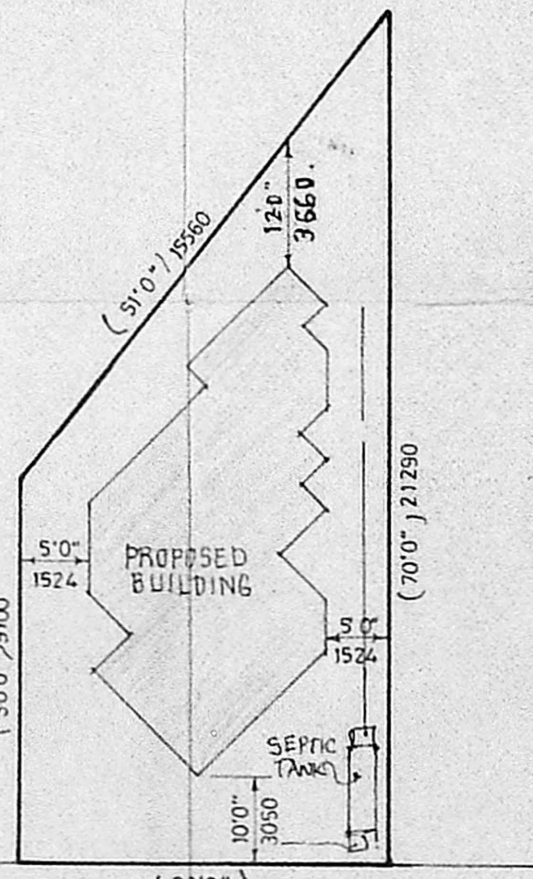

SITE PLAN

SCALE - 1" = 16' 0"

GF area = 57.37m²

$F.S.I = \frac{57.37}{739.40} = 0.41$, Coverage = $\frac{57.37}{139.40} \times 100 = 41.15\%$
 $617.32 \text{ sq ft or } 57.37 \text{ m}^2$

Planning Permit No. A/15718/521/93
APPROVED
 SUBJECT TO THE CONDITIONS IN THIS OFFICE LETTER.
 No. A/15814/93
 10/6/93
 FOR MEMBER SECRETARY
 MADRAS METROPOLITAN
 DEVELOPMENT AUTHORITY
 MADRAS

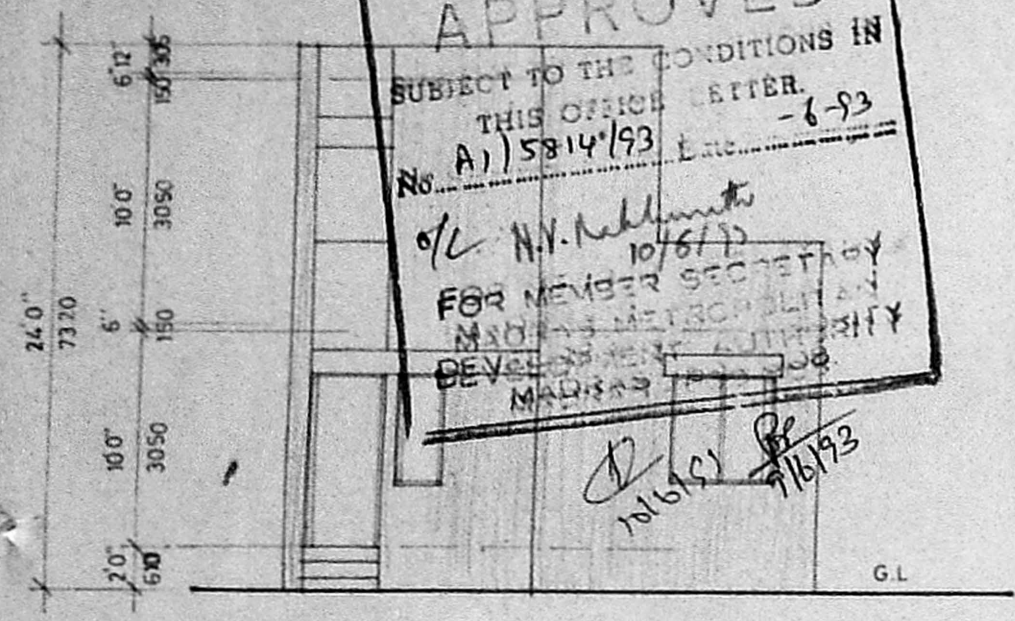

FRONT ELEVATION

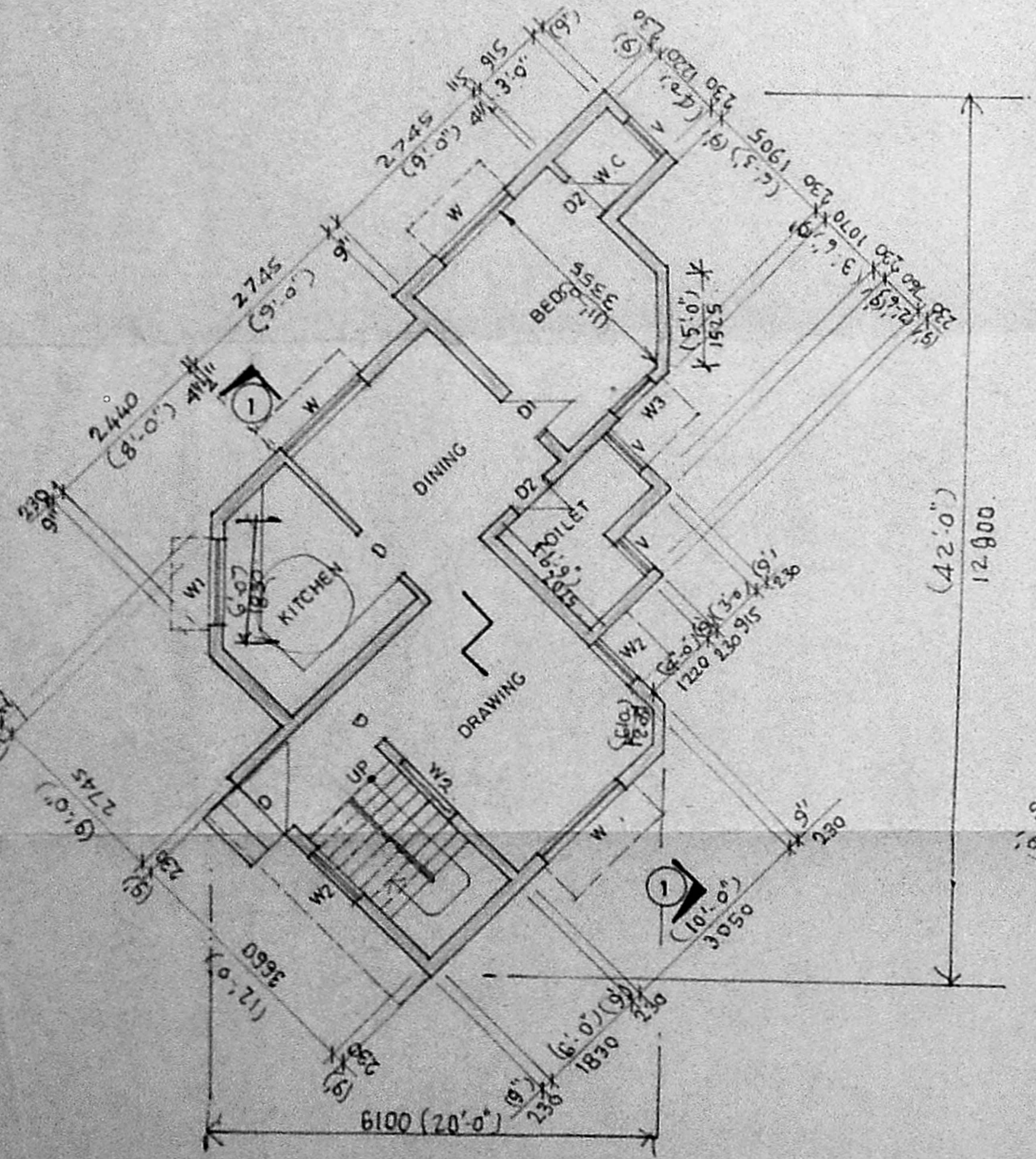

GROUND FLOOR PLAN

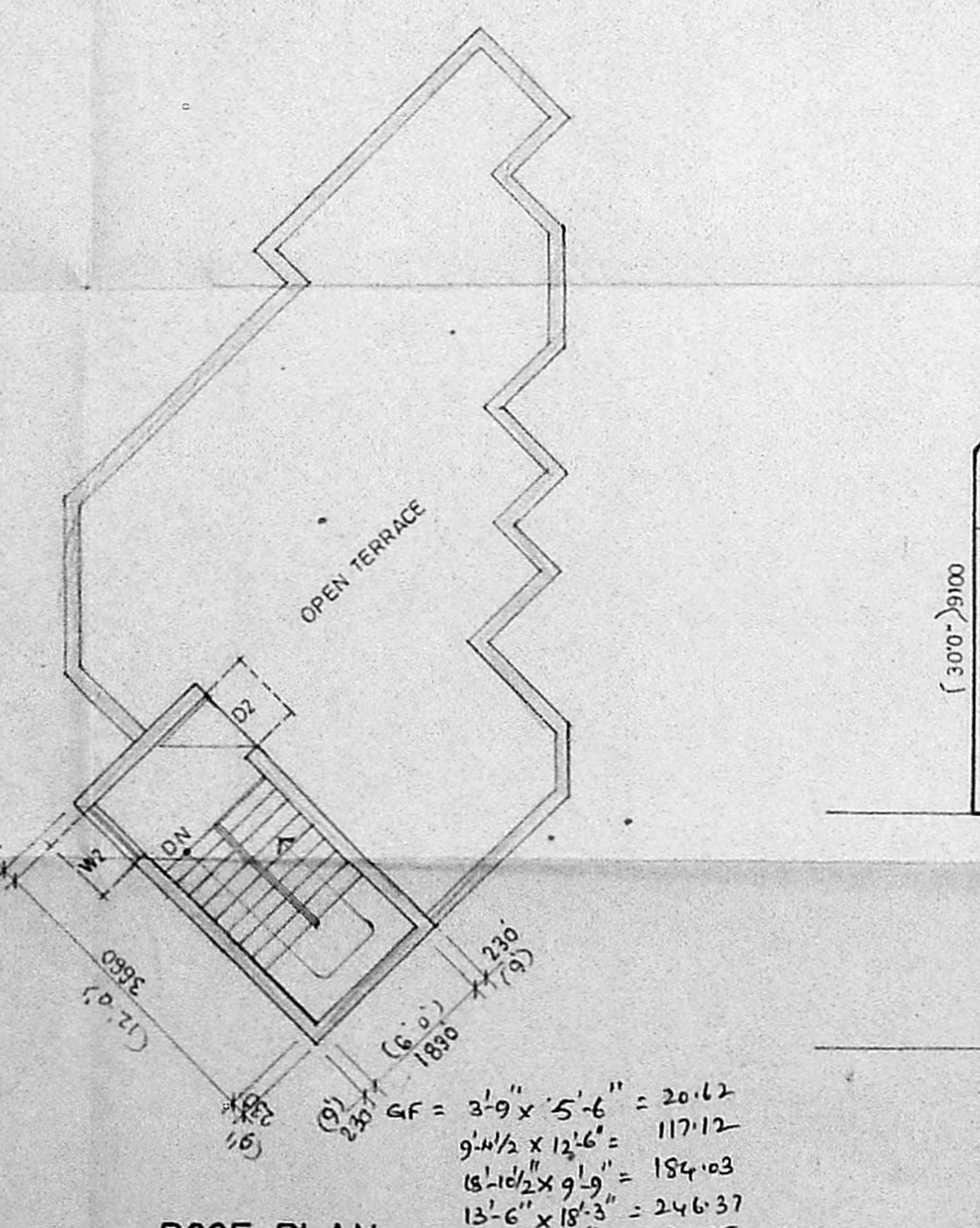

ROOF PLAN

$GF = 3'9" \times 5'6" = 20.62$
 $9'4\frac{1}{2} \times 12'6" = 117.12$
 $15'10\frac{1}{2} \times 9'9" = 184.03$
 $13'6" \times 18'3" = 246.37$
 $7'0" \times 4'9" = 33.25$
 $4'3" \times 3'9" = 15.93$
 $617.32 \text{ sq ft or } 57.37 \text{ m}^2$